

Музичка школа Ниш
Прво регионално такмичење из солфеђа, хармоније и теорије музике
хармонија - III разред

1. Задату мелодију хармонизовати, обележити шифром тоналитете и акорде

име и презиме _____

Музичка школа Ниш
Прво регионално такмичење из солфеђа, хармоније и теорије музике
хармонија - IV разред

1. Задату мелодију хармонизовати, обележити шифром тоналитете и акорде

име и презиме _____

Пример бр.1, ОМШ 4.разред

Пример бр.2, ОМШ 4.разред

5

$\text{♩} = 60$

3

3

Пример бр.3, ОМШ 4.разред

The tempo is marked as $\text{♩} = 60$.

Пример бр.4, ОМШ 4.разред

Andante

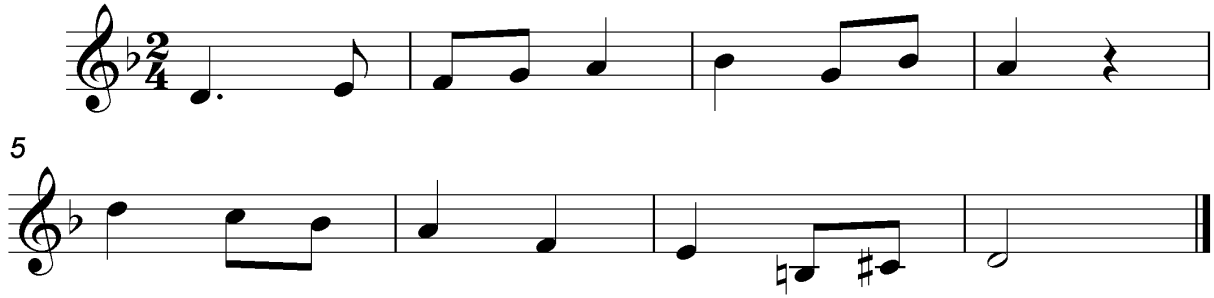

5

♩ = 54

5

Пример бр.5, ОМШ 4.разред

Allegro

5

$\text{♩} = 60$

5

3

Мелодијски диктати, 4.разред ОМШ

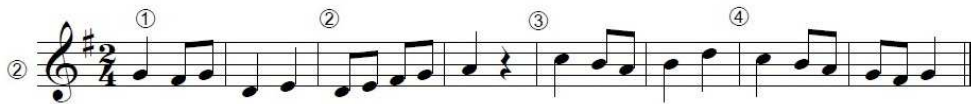

Пример бр.1, ОМШ 5.разред

Пример бр.2, ОМШ 5.разред

Пример бр.3, ОМШ 5.разред

Мелодијски диктати, 5.разред ОМШ

Пример бр.1, ОМШ 6.разред

7

♩ = 80

3

5

Detailed description of the musical score: The score is for a piece in 3/4 time and D major. The first system consists of two staves in treble clef. The first staff contains measures 1-6, and the second staff contains measures 7-12. The second system consists of two staves in bass clef. The first staff contains measures 13-18, and the second staff contains measures 19-24. A tempo marking of quarter note = 80 is located between the systems. A triplet of eighth notes is marked with a '3' in the first staff of the second system. Measure numbers 7 and 5 are placed at the beginning of the first and second staves of the second system, respectively.

Пример бр.2, ОМШ 6.разред

Moderato

♩. = 54

Пример бр.3, ОМШ 6.разред

Allegro

♩ = 70

Мелодијски диктати, 6.разред ОМШ

Exercise 1: The main line starts with a circled '1' at the beginning. The notes are: C4 (quarter), D4 (quarter), E4 (quarter), F4 (quarter), G4 (quarter), A4 (quarter), B4 (quarter), C5 (quarter), B4 (quarter), A4 (quarter), G4 (quarter), F4 (quarter), E4 (quarter), D4 (quarter), C4 (quarter). The circled numbers 1-4 are placed above the first, second, third, and fourth measures respectively. Below the main line is a short phrase: C4 (quarter), D4 (quarter), E4 (quarter), F4 (quarter), G4 (quarter), A4 (quarter), B4 (quarter), C5 (quarter), B4 (quarter), A4 (quarter), G4 (quarter), F4 (quarter), E4 (quarter), D4 (quarter), C4 (quarter).

Exercise 2: The main line starts with a circled '2' at the beginning. The notes are: C4 (quarter), D4 (quarter), E4 (quarter), F4 (quarter), G4 (quarter), A4 (quarter), B4 (quarter), C5 (quarter), B4 (quarter), A4 (quarter), G4 (quarter), F4 (quarter), E4 (quarter), D4 (quarter), C4 (quarter). The circled numbers 1-4 are placed above the first, second, third, and fourth measures respectively. Below the main line is a short phrase: C4 (quarter), D4 (quarter), E4 (quarter), F4 (quarter), G4 (quarter), A4 (quarter), B4 (quarter), C5 (quarter), B4 (quarter), A4 (quarter), G4 (quarter), F4 (quarter), E4 (quarter), D4 (quarter), C4 (quarter).

Exercise 3: The main line starts with a circled '3' at the beginning. The notes are: C4 (quarter), D4 (quarter), E4 (quarter), F4 (quarter), G4 (quarter), A4 (quarter), B4 (quarter), C5 (quarter), B4 (quarter), A4 (quarter), G4 (quarter), F4 (quarter), E4 (quarter), D4 (quarter), C4 (quarter). The circled numbers 1-4 are placed above the first, second, third, and fourth measures respectively. Below the main line is a short phrase: C4 (quarter), D4 (quarter), E4 (quarter), F4 (quarter), G4 (quarter), A4 (quarter), B4 (quarter), C5 (quarter), B4 (quarter), A4 (quarter), G4 (quarter), F4 (quarter), E4 (quarter), D4 (quarter), C4 (quarter).

Пример бр.1, СМШ 1.разред

Moderato

8

13

$\text{♩} = 60$

6

9

Пример бр.2, СМШ 1.разред

Cantabile

7

♩ = 60

5

9

3

Пример бр.3, СМШ 1.разред

Marciale

Пример бр.4, СМШ 1.разред

Andante

Мелодијски диктати, СМШ 1.разред

Пример бр.1, СМШ 2.разред

Moderato

mf

8

mf

14

$\text{♩} = 60$

6

11

Пример бр.2, СМШ 2.разред

Cantabile

7 *mf* *p* *mf*

12 *f*

p

$\text{♩} = 60$

6

11

3 3 3

Пример бр.3, СМШ 2.разред

Moderato

Пример бр.4, СМШ 2.разред

Allegro moderato

$\text{♩} = 60$

Пример бр.5, СМШ 2.разред

Dolce

8 *mf*

13 *a tempo*

6

11

Мелодијски диктати, II СМШ

① ② ③

④ ⑤ ⑥

⑦ ⑧

This exercise is in 3/4 time and B-flat major. It consists of three staves of music. The first staff contains measures 1-3, with circled numbers 1, 2, and 3 above the first, second, and third measures respectively. The second staff contains measures 4-6, with circled numbers 4, 5, and 6 above the first, second, and third measures respectively. The third staff contains measures 7-8, with circled numbers 7 and 8 above the first and second measures respectively. Triplet markings (the number 3) are present above the first measure of the first staff and above the first and second measures of the second staff.

① ② ③

④ ⑤ ⑥

⑦ ⑧

This exercise is in 6/8 time and B-flat major. It consists of three staves of music. The first staff contains measures 1-3, with circled numbers 1, 2, and 3 above the first, second, and third measures respectively. The second staff contains measures 4-6, with circled numbers 4, 5, and 6 above the first, second, and third measures respectively. The third staff contains measures 7-8, with circled numbers 7 and 8 above the first and second measures respectively.

Пример бр.1, СМШ 3.разред

Andante moderato

7

14

17

$\text{♩} = 60$

5

10

4

Пример бр.2, СМШ 3.разред

Moderato

Пример бр.3, СМШ 3.разред

Moderato a tempo

mf *rit* *mp*

10

17

$\text{♩} = 60$

7

12

2 2 4

Пример бр.4, СМШ 3.разред

Andante moderato

♩ = 60

Мелодијски диктати, СМШ 3.разред

1 2 3

7 4 5 6

12 7 8

1 2 3

7 4 5 6

12 7 8
