

ROMANSA

Andantino

z. Baqirov

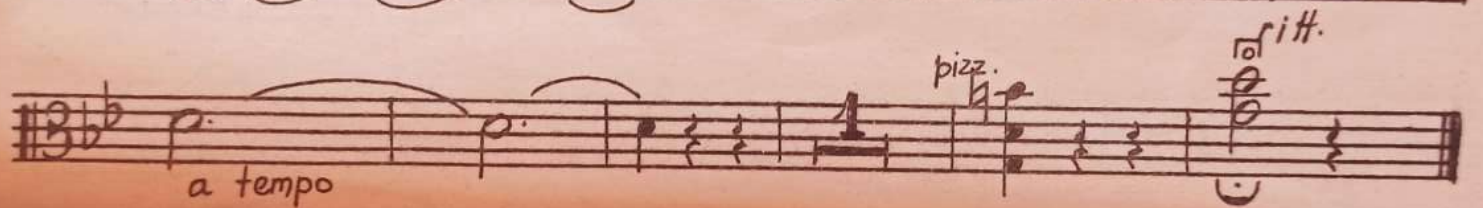

ROMANSA ✓

Z. Baqirov

Andantino

